



## LivePortrait

An exceptional blend of brand protection and brand enhancement



Nanotech's LivePortrait™ brings together high-fidelity images with striking visual elements to create a memorable and enduring visual experience. It displays images far beyond conventional print resolution and allows for text and other design elements to be added for additional brand impact and authentication. This product is ideal for showcasing an endorsement model or a high-fidelity product image.

### TILT LEFT AND RIGHT TO AUTHENTICATE

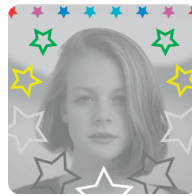

±35°



UNPRECEDENTED  
RESOLUTION

Rich, deep colours with striking product or portrait imagery.



EXTENSIVE DESIGN  
OPTIONS

Beautiful imagery supported by the ability to embed visible and/or hidden security elements.



FLEXIBLE FORM  
FACTOR

A range of sizes and shapes at a thickness that is virtually indistinguishable from the surface it is applied to.



SECURE

Cannot be captured or duplicated with comparable quality.

## VISUAL DESIGN FEATURES:

On/Off	✓
3D/Depth	✓
Overprinting	✓

## SECURITY OPTIONS:

QR Codes	✓
Serialization	✓
Microtext	✓
Tamper Evident	✓

## APPLICATION FORMAT:

Small-format PSA Labels/Stickers	6mm (h/w) to 72mm (h/w)
Shape	Flexible
Thickness	12/19/24 microns
Tamper Evident Authentication Markers	Various patterns available

## USAGE

**Product Authentication** - visual and covert product authentication for security labels, tapes, and seals

**Consumer Goods Packaging** - labeling for rigid product packaging in both retail and grocery settings